Gewindefittings DIN EN 10241

Reduzierwinkel 90°, Rp

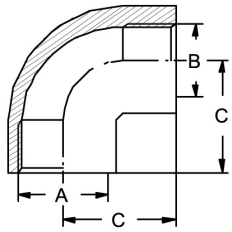

DN	A	B	C			Art.Nr.	EUR	Art.Nr.	EUR
								AISI316C-1.4408	
10-8	Rp 3/8"	Rp 1/4"	25					544229	**18,40**
15-8	Rp 1/2"	Rp 1/4"	28					544231	**Anfrage**
15-10	Rp 1/2"	Rp 3/8"	28					544259	**20,90**
20-10	Rp 3/4"	Rp 3/8"	33					544260	**Anfrage**
20-15	Rp 3/4"	Rp 1/2"	33					544261	**31,50**
25-15	Rp 1"	Rp 1/2"	38					544263	**Anfrage**
25-20	Rp 1"	Rp 3/4"	38					544264	**41,90**
32-20	Rp 1,25"	Rp 3/4"	45					544266	**Anfrage**
32-25	Rp 1,25"	Rp 1"	45					544267	**61,60**
40-25	Rp 1,5"	Rp 1"	50					544270	**Anfrage**
40-32	Rp 1,5"	Rp 1,25"	50					544271	**81,90**
50-32	Rp 2"	Rp 1,25"	58					544273	**Anfrage**
50-40	Rp 2"	Rp 1,5"	58					544274	**120,50**

Ähnlich DIN EN 10241

Winkel 90°, RpR

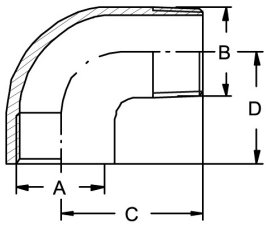

DN	A	B	C	D				AISI316C-1.4408	
6	Rp 1/8"	R 1/8"	26	19				544328	**21,00**
8	Rp 1/4"	R 1/4"	28,3	19				544329	**22,50**
10	Rp 3/8"	R 3/8"	35	22,5				544330	**23,30**
15	Rp 1/2"	R 1/2"	42	29				544331	**27,50**
20	Rp 3/4"	R 3/4"	50,5	33				544332	**40,60**
25	Rp 1"	R 1"	52	38				544333	**54,50**
32	Rp 1,25"	R 1,25"	60	45				544334	**80,60**
40	Rp 1,5"	R 1,5"	65	50				544335	**98,00**
50	Rp 2"	R 2"	74	58				544336	**144,30**
65	Rp 2,5"	R 2,5"	99,5	68				544337	**229,70**
80	Rp 3"	R 3"	115,5	78				544338	**342,40**

Ähnlich DIN EN 10241

T-Stück, Rp

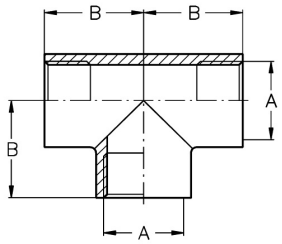

DN	A	B						AISI316C-1.4408	
6	Rp 1/8"	17						542528	**17,90**
8	Rp 1/4"	21						542529	**17,90**
10	Rp 3/8"	23,6						542530	**20,90**
15	Rp 1/2"	27						542531	**21,50**
20	Rp 3/4"	33						542532	**24,30**
25	Rp 1"	38						542533	**37,60**
32	Rp 1,25"	45						542534	**53,90**
40	Rp 1,5"	50						542535	**58,60**
50	Rp 2"	58						542536	**97,50**
65	Rp 2,5"	68,7						542537	**226,60**
80	Rp 3"	77,8						542538	**304,80**
100	Rp 4"	97						542539	**600,90**

Ähnlich DIN EN 10241